

PREPARED FOR:
TOM MARTIN
KEEFE REAL ESTATE, INC.
908 A WISCONSIN ST.
ELKHORN, WI 53121

PLAT OF SURVEY

- OF -

LOT 135, EVERGREEN ESTATES
LOCATED IN SECTION 18, T3N, R17E
WALWORTH COUNTY, WISCONSIN

J.K. SURVEYING INC.
N3705 WILLOWBEND LANE
LAKE GENEVA, WI, 53147
262-248-3697

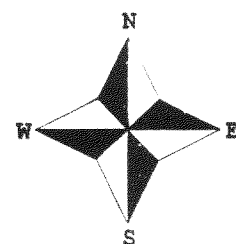

- () = recorded as
□ = found iron bar
○ = found iron pipe
● = set iron pipe
■ = set iron bar

SCALE 1" = 40'

JOB # 03-038B

TAX ID # KE 00135

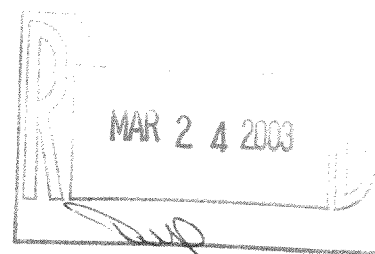

C.L., U.S. HWY. 12 & S.T.H. 67
(66' WIDE)

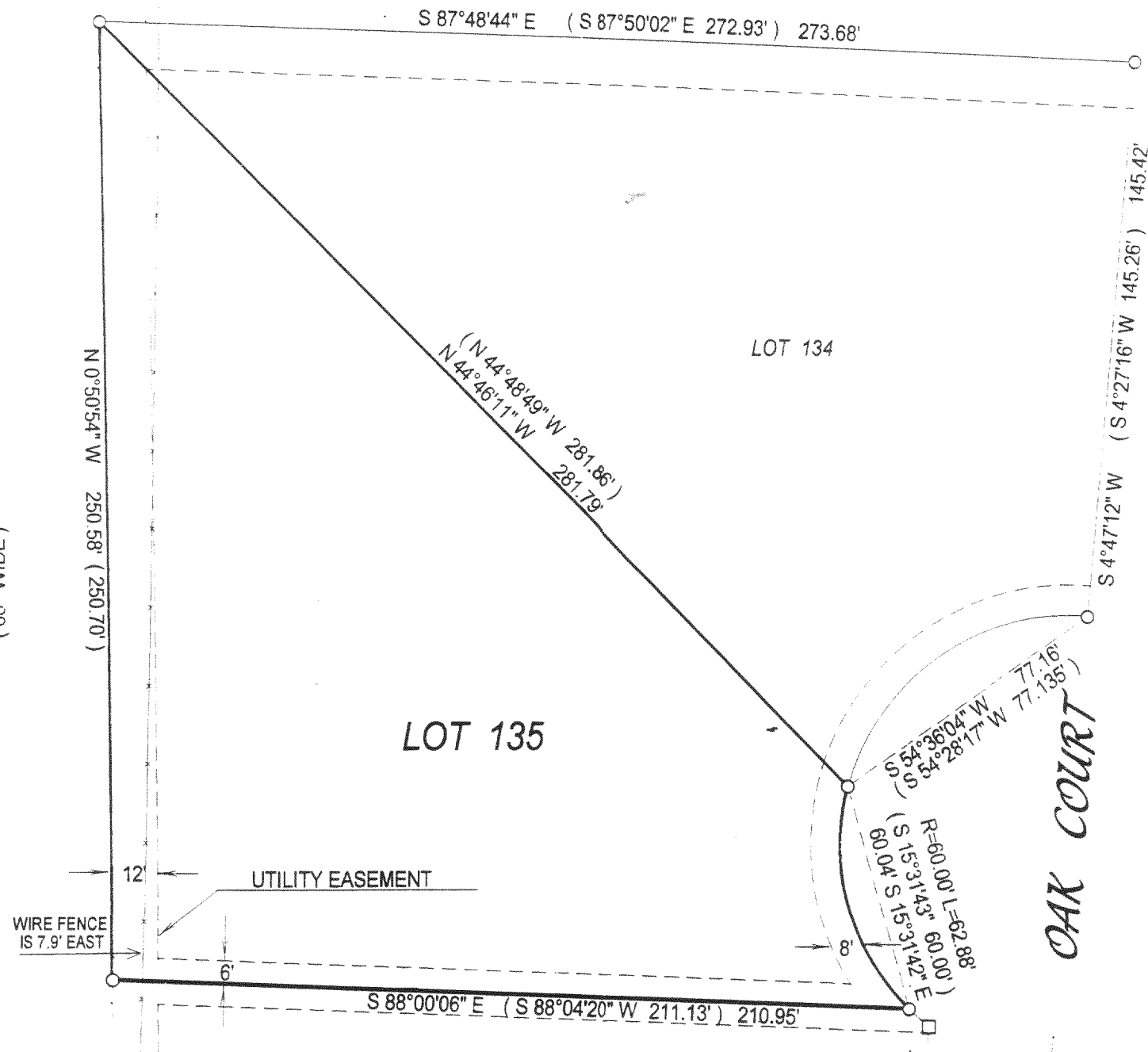

COMPARE LEGAL DESCRIPTION ABOVE AND DRAWING WITH DEED. FOR BUILDING RESTRICTIONS AND EASEMENTS NOT SHOWN, REFER TO DEED, ABSTRACT SOURCES AND LOCAL MUNICIPAL CODES. NOTIFY THE SURVEYOR IMMEDIATELY OF ANY DISCREPANCY.

"I hereby certify that I have surveyed the above described property and that the above map is a true representation thereof and shows the size and location of all visible structures, apparent easements and encroachments if any."

This survey is made for the present owners of the property, and those who purchase, mortgage, or guarantee the title thereto, within one year from the date hereof.

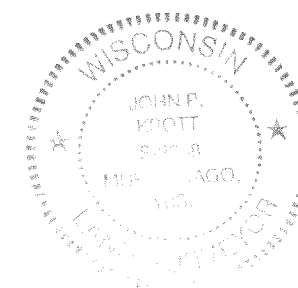

John P. Krott

JOHN KROTT S - 2258
Wisconsin Registered Land Surveyor
(original if signed in red)

DATED THIS 29th, DAY OF JANUARY, 2003

317-567